"TASDIQLAYMAN"
"TAXIATOSH IES" AJ
BOSH DIREKTORI

F.S.XALILAYEV

"Taxiatosh IES" AJ tashkiliy tuzilmasi

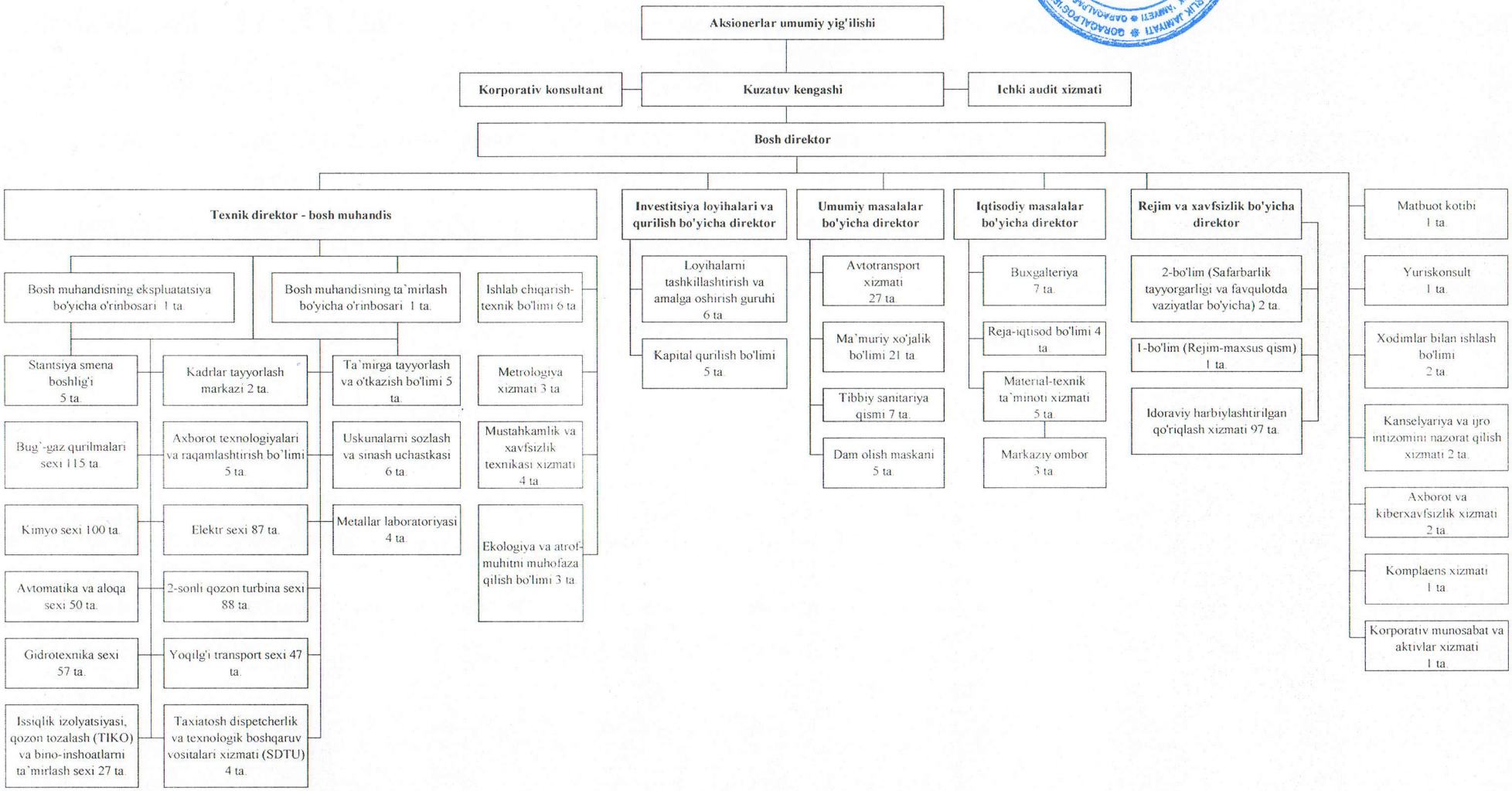

Jami "Taxiatosh IES" AJ boshqaruvining tashkiliy tuzilmasi (Korporativ konsultant va Ichki audit xizmatidan tashqari) – 826 ta, shundan ma'muriy boshqaruv hodimlari - 36 ta.

Iqtisodiy masalalar bo 'yicha direktor **R.B.Djumaniyazov**